

4.2.4 Q_nM	<p><i>Percentage per day usage of library by teachers and students (foot falls and login data for online access) (Data to be provided only for the latest completed academic year)</i></p> <p>4.2.4.1: Number of teachers and students using library per day over the last one year</p> <p>Data to be provided:</p> <ul style="list-style-type: none"> • Upload last page of the Accession Register details • Per day login/online users of the library • Number of users using the library through e-access • Number of physical users accessing the library <p>Formula:</p> $\frac{\text{Number of teachers and students using library per day}}{\text{Total number of teachers and students}} \times 100$ <p>File Description (Upload)</p> <ul style="list-style-type: none"> • Any additional information • Details of library usage by teachers and students (Library accession register, online accession details to be provided as supporting documents) 	5
---------------------------------------	--	----------

DVV requirement

Documents Needed

- ☐ Certified E-copy of the ledger for footfalls for 5 days. [Annexure 4.2.4.A.](#)
- ☐ Certified screenshots of the data for the same 5 days for online access. [Annexure 4.2.4.B.](#)
- ☐ E-copy of last page of the Accession Register details [Annexure 4.2.4.C.](#)

TEXT

Since March 2020, at various occasions, physical access to the TERI SAS by the users were severely affected. Some representative data has been provided below on physical visits, per month.

July 2020-	00
October 2020-	11
January 2021-	02
February 2021-	56
April 2021 -	32
August 2021-	63
Monthly Average 27	
Daily avg	01

During the last completed academic year (01.07.2020 to 31.08.2021) a total of 134984 (123625 + 11359) users accessed the library remotely over this 14 month period (evidence in [Annexure 4.2.4.D](#)). On average the daily visit has been $134984/426 + 1 = 316.86 + 1 = 318$.

Specific instruction to HEI

During the DVV clarification process, library log-book entries and data for online access for randomly selected five days will be sought.

Avoid the following while uploading data

Visitor
TERI SAS Library
(Faculty Member & Students)

Wednesday		11/03/2020		Wednesday	
SN	NAME	CLASS	IN	OUT	Sign
1	Rohan	Eco	9:00	14:10	P
2	Mr. R. K. Jha	Librarian	8:50	17:50	
3	Ms. Hema Bera	Libstaff	8:50	17:30	
4	Anita	Phd	9:00	1:35	Anita
5	Mr. R. K. Sharma	Staff	9:00	9:02	
6	Dr. Lakshmi Raghupati	Faculty	9:12	9:15	
7	Anjeet	Eco	9:15	1:50	AL
8	Denver	MBS	9:15	9:20	Dr.
9	Vignesh + 1	MBS	9:20	9:30	
10	Swati + 1	LLM	9:20	9:25	
11	Samudha	RA	9:30	9:20	
12	Laksh	Bo	10:00	1:50	
13	Rohan	"	"	14:10	
14	Shravan	"	"	14:10	
15	Sakshi Gupta	PhD	10:05	17:00	Sakshi
16	Rishika + 1	ESRM	10:05	17:00	TR
17	Chachi	RA	10:50	17:30	
18	Sudeshra	PhD	10:10	10:45	Dr.
19	Haripriya	ESRM	10:00	14:10	
20	Tanvi	ESRM	10:25	17:00	denver
21	Kamishkar	ESRM	10:25	13:45	Dr.
22	Preeti	"	"	11:30	Preeti
23	Chayamika	ESRM	10:25	12:00	Chayamika
24	Snigdha	Phd	10:30	5:35	Snigdha
25	Hemanta	Phd	10:35	5:35	N
26	Ajmal	PhD	10:56		
27	Niharika Tyagi	Phd	11:00	13:00	N
28	Denver	MBS	11:21	12:35	Dr.
29	Prity	Phd	11:10	17:05	Dr.
30	Vignesh + 1	MBS	11:25	2:30	
31	Laksh	LLM	11:35	15:00	Laksh
32	Aishwarya	LLM	11:35	17:15	Dr.
33	Dr. Arjun Kansal	Faculty	11:35	12:00	

NOTE - All Newspapers have not come today. 11-03-2026 Wednesday

Sl. No.	NAME	CLASS	IN	OUT	Sig
34	अल्लुगुता अल्लुगुता	UDM	11:30	20:00	Aaluv
35	केशव बाजपेई	UDM	11:30	20:00	KTS
36	Adha	PhD	12:00	12:15	
37	Siddhant	MBA	12:05	1:40	
38	Anam	"	"	1:40	
39	Anur	"	"	1:40	
40	Anur	PhD	12:14	5:06	
41	Muneer	PhD	12:25	12:30	
42	Bharose	PhD	12:45	2:30	
43	Digangana Deb	SDP	12:50	4:30	
44	Ashutosh Poppo	SDP	12:50	1:41	
45	Shakeen Sultana	REEM	1:00	11:00	
46	Ashwin	UDM	1:45	14:10	
47	Kritika	CSP	1:45	2:20	
48	Dr. LAKSH	Faculty	2:05	2:30	
49	Ganina	ESRM	2:15	4:00	
50	Monpreet	MSc (Eco)	2:20	2:25	
51	Rajesh	SDP	2:20	14:50	
53	Mr. Sushil	Staff	2:20	2:25	
54	Sadvi	SDP	2:30	14:50	
55	Sibhi	PhD	2:30	7:10	
56	NAVEEN KUMAR	UDM	2:50	20:00	
57	Mr. Krishna Mohan Dabral	Staff	3:10	3:13	
58	Mohit	MTeH/UDM	3:20	15:40	
59	Dr. J. K. Chong	Faculty	4:25	4:28	
60	Dr. SP Vinay Sinha	Faculty	4:25	4:28	
61	Rajesh	SDP	4:25	6:00	
62	Kaper Maini	PhD	5:30	20:00	
63	Romy	PhD	"	6:30	
64	Suman Kapoor	Student	5:38	5:55	
65	Shivaji Goswami	PhD	5:55	5:55	
66	TOTAL = 65 + 5 =			(70)	
67					

Thursday		Date - 12-03-2020		Thursday	
SN	NAME	CLASS	IN	OUT	sig
1	Himani	Eco	8:25	2:00	
2	Dr. Arun Kansal	Faculty	8:25	8:30	
3	Naveen	UDM	8:25	2:00	Naveen
4	Mr. R.K. Jha	Librarian	8:50	16:40	
5	Mr. Kamal Sharma	Staff	8:50	8:55	
6	Mr. Jagpreet	Staff	8:50	8:55	
7	Sakshi Gupta	PhD	9:00	6:00	Jalal
8	Sachin	Alumni	9:05	3:00	
9	Lohan	Eco	9:20	2:00	B
10	Bhavana	Phd	9:30	1:15	hec
11	Aksha	LLM	9:35	5:35	Diksha
12	Mr. Sudhanshu Jena	Staff	9:40	9:50	
13	Anish	MBA/BS	9:40	11:00	Anish
14	Sumedha	RA	9:40	4:10	
15	Ms. Hema Gora	Libstaff	9:40	17:30	
16	Anon Yalam	MBA	9:40	10:40	Anu
17	Harmeem Kaur	Msc Eco	9:55	12:25	Harm
18	Diljit Kaur	"	"	2:35	Diljit
19	Manpreet Kaur	"	"	2:35	MKaur
20	Manpreet	ESM	10:00	2:00	
21	Nandita	PhD	10:00	5:45	Durga
22	Pooja	MBA	10:00	11:00	
23	Aishwarya	LM	10:17	10:21	
24	Smriti	PhD	10:20	20:00	smr
25	Shalanya	ESM	10:30	11:20	py
26	Dr. Prateek Sharma	Faculty	10:30	10:32	
27	Kanishka	ESM	10:30	7:30	ks
28	Chani	PhD	10:55	3:40	
29	Chanyanka	ESM	"	13:00	C. Sin
30	Kajal	SDP	11:10	12:10	
31	Alankrita +1	UDM	11:15	20m	
32	Priya	SDP	11:15	20m	Priya
33	Animesha	"	"	20m	

Thursday		12-03-2020		Thursday	
	NAME	CLASS	IN	OUT	Sig
34	Isha	SDP	11:15	12:40	Isha
35	Archana	"	"	12:35	APM
36	K. Preeti	GERM	11:15	5:30	Preeti
37	Ratnawati	Geo	11:30	19:30	Ratnawati
38	ASIF NAZAR	PLD	11:30	4:00	Asif
39	Anni	GERM	11:35	11:40	Anni
40	Pragya	SDP	11:35	11:40	Pragya
41	Satvika	SDP	11:40	13:00	Satvika
42	Omprakash	Usc Geo	11:54	12:05	Omprakash
43	Anil Gupta	MPSD	11:54	12:00	Anil
44	Rupak Jain	SDP	12:00	13:00	Rupak
45	Dr. J. K. Garg	Faculty	12:12	12:40	Dr. J. K. Garg
46	Ajmal	PHD	12:28	20:00	Ajmal
47	Shruti Singh	LLB	12:30	4:00	Shruti
48	Dr. Abhijit Datta	Faculty	12:40	12:50	Dr. Abhijit Datta
49	Arshwari	Phd	"	20:00	Arshwari
50	Dr. Anurag + 1	SDP	"	13:00	Dr. Anurag
51	Sanchi	Phd	1:00	2:20	Sanchi
52	Mr. Umesh Chandra Singh	lib Staff	13:00	16:40	Mr. Umesh Chandra Singh
53	Aarind. G. Chhabra	Phd	1:35	1:50	Aarind. G. Chhabra
54	Mansi Khosla	SDP	1:45	2:55	Mansi Khosla
55	Vasundhara	SDP	2:15	3:45	Vasundhara
56	Isha	SDP	2:23	3:50	Isha
57	Preeti			3:42	Preeti
58	Anwesha			3:42	Anwesha
59	Archana			3:42	Archana
60	Dr. Prateek Sharma	Faculty	14:40	14:43	Dr. Prateek Sharma
61	Dr. Smriti Das	Faculty	14:45	14:50	Dr. Smriti Das
62	Sikha	MBA	14:46	14:50	Sikha
63	Dr. Prateek Sharma	Faculty	14:55	14:57	Dr. Prateek Sharma
64	Rajesh	SDP	"	14:57	Rajesh
65	Dr. Anurag Bhatia	Faculty	3:00	3:05	Dr. Anurag Bhatia
66	Dr. LAKSH	Faculty	3:15	16:00	Dr. LAKSH
67	Niharika Tyagi	Phd	3:20	16:30	Niharika Tyagi

Thursday 12-03-2020						
SNI	NAME	CLASS	IN	OUT	Sig	
69	Ashmeet Br	Phd	3:25	16:30	AM	
70	Soni Pooish N	Cpo	3:35	4:30	h	
71	dyfuu	MBA	3:40	6:00	Or	
72	Bartili	PhD	3:35	6:00	BS	
73	Sethi	PhD	3:45	7:20	Or	
74	VINCH	MBA	3:50	20:40	Or	
75	Shinen	NOM	3:11	20:00	Or	
76	Sakshi Rajabhoj	CSP	4:32	6:10	Or	
77	Shinang Sethi	CSP	4:33	6:15	Or	
78	Mansi	LLM	4:33	6:20	Or	
79	Swapnil N.	Reem	5:20	5:25	Or	
80	Ushashi	RA	9:45	17:30	Or	
81	Vasundhara	ERM	6:10	7:30	Or	
82	Korva B. J. C.	UTD	6:20	20:00	Or	
83	Moh I Chandra	UDS	6:20	20:00	Or	
TOTAL =		837.2 =	(85)			
Friday 13/03/2020						
SNI	NAME	CLASS	IN	OUT	Sig	
1	Poo Patmer	Or	8:42	5:52	Or	
2	Mr. R. K. Jha	Librarian	9:00	18:30	Or	
3	Sadhu	Alumni	9:00	11:00	Or	
4	Ms. Sudhanshu Jena	Staff	9:05	9:20	Or	
5	Mr. Kaushtik G.	Faculty	9:05	9:10	Or	
6	Dr. LAKSH	Faculty	9:15	10:00	Or	
7	Ms. Hema Boro	LibStaff	9:25	17:30	Or	
8	Nandita	Phd	9:35	3:55	Or	
9	Dr. S. Rama Krishna	Faculty	9:45	9:47	Or	
10	Ushashi	PA	9:50	17:30	Or	
11	Anjali	Phd	10:05	3:08	Or	
12	Kriti	SOP	10:10	12:08	Or	
13	Ajmal	PhD	10:18	17:25	Or	
14	Anwar	MBA	11	10:50	Or	
15	Anshwarya	LLM	10:58	1:28	Or	

Certified ledger
for library footfall
Or

Friday		13/03/2020	ISH	Friday	
SN	NAME	CLASS	IN	out	Sig
16	Snigdha	PAD	10:15	12:20	sn
17	Sakshi Rajabhoj	CSP	11:10	11:50	Sh
18	Tanya	PhD	"	12:30	Sh
19	Anurag	PhD	11:51	16:25	Ap
20	Dr. Sapan Thapar	Faculty	12:20	12:23	Sh
21	Dr. Shruti	Faculty	12:25	14:50	Sh
22	Debasmita	PhD	1:19	1:53	Sh
23	Gaurav Singh	CSP	1:14	4:12	CSP
24	Vanshika	SDP	1:30	17:25	B
25	Aaina	PhD	2:30	2:45	Ph
26	Ashtor Pantone	PhD	2:35	3:25	Ph
27	Charan V	PhD	2:50	3:30	Sh
28	Anand G. Choudhary + 2	PhD	2:53	7:10	Sh
29	Pragya	SDP	3:20	5:00	Pragya
30	Mr. Devinder Kumar	Staff	4:10	4:15	Sh
31	Darya	PhD	-	4:35	Sh
32	Abhinav	SDP	4:40	5:40	Sh
33	Dr. LAKSH	Faculty	16:45	5:20	Sh
34	Basir	PhD	14:48	15:00	Sh
35	Abhinav. S. S. S.	MASDP	5:10pm	5:25	Sh
36	Dinesh Parnekar	-	-	-	-
37	Rithwik + 1	ECG	10:20	5:50	-
38	Saurav	SPP	5:50	20:22	Sh
39					
40	Total =		38+3	(41)	(41)
Saturday		Date → 14-03-2020	Saturday		
1	Mr. Umesh Chandra Singh	Libstaff	8:40	17:10	Sh
2	Mr. Abhishek	Staff	8:55	9:20	Sh
3	Mr. Mohan	Staff	8:55	9:20	Sh
4	Diksha	LLM	9:30	5:30	Sh
5	Sachin	Alumni	9:30	11:00	Sh
6	Neha	CSP	11:15	11:30	Sh
7	Rajesh	PhD	11:15	11:50	Sh

Certified ledger
for library staff
Shri. S. S. S.

Saturday

14/03/2020

Saturday

SN	NAME	CLASS	IN	OUT	Sign
8	Dr. LAKSH	Faculty	11:40	12:00	
9	Pandipk Sank	Misc	2:05	6:10	
10	Srijan H	REEM	2:55AM	16:11	Srijan H
11	Zeenat	REEM	2:55AM	16:11	Zeenat
12	Dr Akash Soodhu	Faculty	15:30		
13	Satvik	SDP	3:50		Satvik
14	Anshak	REEM	4:05		Anshak
15	Mr. R. K. Jha	Librarian	4:30	8:00	
16	Trishika	ECO	??		
17	??	ECO	6:00		

Total → (17)

Date → 15/03/2020

01	Diksha	LLM	10:00	5:35	Diksha
2	Mohit	UDM	11:15	7:45	
3	Sree + 2	ECO	12:40	6:30	
4	Dr LAKSH	Faculty	12:40	1:20	
5	Rajshree	Phd	1:30	5:35	
6	Naveen	UDM	1:30	7:45	

Total → (66)

Date → 16/03/2020

1	Debayani	ECO	8:20AM	10:00	Debayani
2	Mr R.K. Jha	Librarian	9:00AM	7:30	
3	Mr Unesh	??	9:00AM	4:30	
4	Mr. Sudhanshu	Slabb	9:00AM	9:15	
5	Ms. Harma Bora	Librarian	9:50AM	5:30	
6	Ushashi	RA	9:50	5:35	
7	Snigdha	Phd	10:45	7:40	
8	Rishabh + 1	ECO	10:45	4:30	
9	Mehulendra	TRF	11:03AM	2:10 PM	
10	Nandita	Phd	11:05	7:40	
11	K. Pruthi	ESRM	11:10	5:15	
12	Mr Vinay S. P. Sinha	Faculty	11:10	11:12	
13	Gajabari	ESRM	11:40	4:00	

Certified the ledger
for library footfall
Date: 16/03/2020
Signature: [Signature]

4.2.4.B.

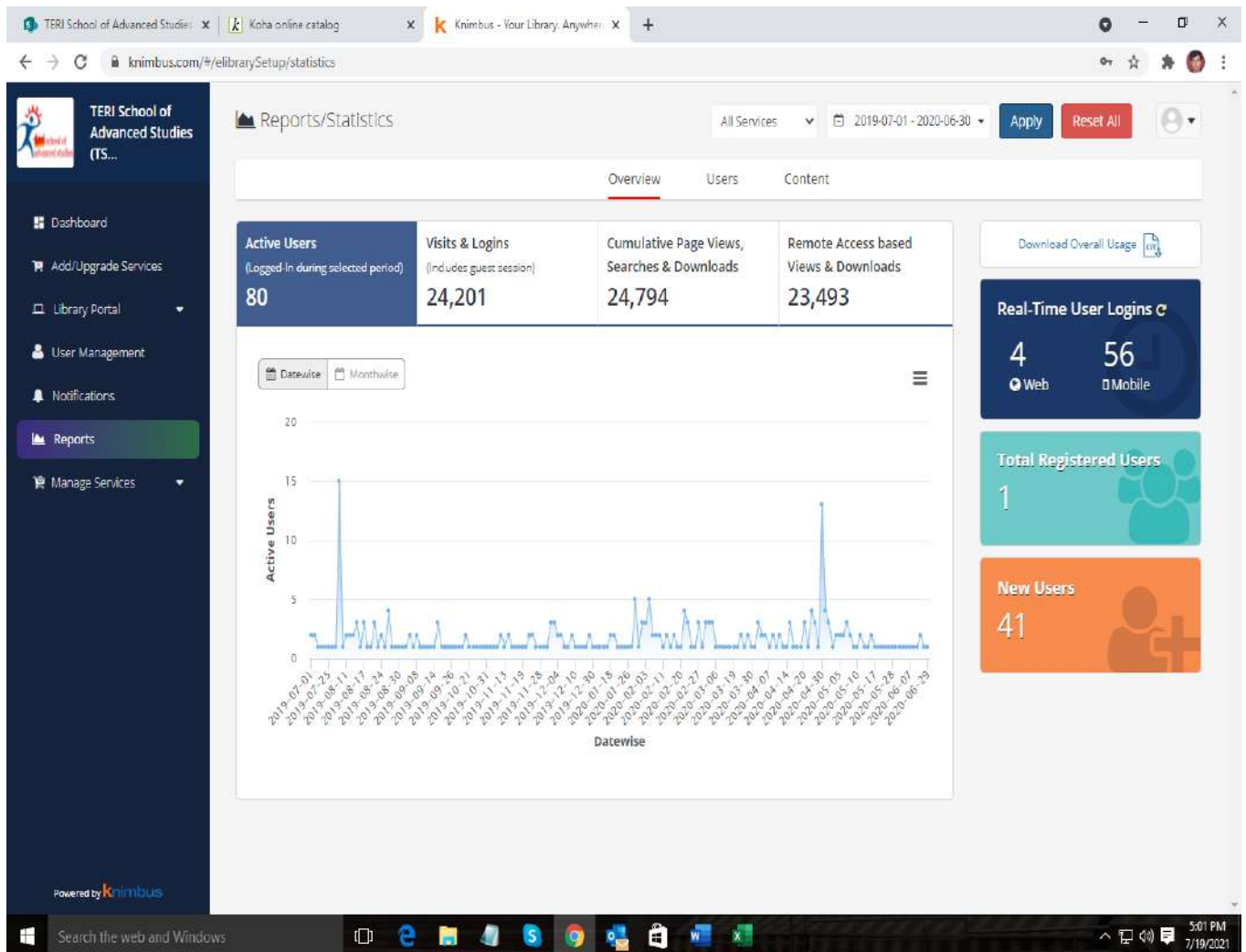

Knimbus Remote Access ID and Password:

Link: <http://terivk.new.knimbus.com/#/>

ID: ratan.jha@terisas.ac.in

Password: [knimbus@123](#)

4.2.4.B.

Day 1

Home

Other Links

[IndCat Search](#)

[WorldCat Search](#)

Other E-thesis

[INFILNET Shodhganga](#)

New Arrival Books of this week – [Click here](#) to view the complete list

Whither rural India?: political economy of agrarian transformation in contemporary India, a firstschrift for Venkatesh Atreya by Narayanamoorthy, A.

Environmental policy in India by Ciecierska-Holmes, Natalia (et al.)

Landscape ecology in theory and practice: pattern and process by Turner, Monica G.

Log in to your account:

Login:

Password:

Log in

Library Timing

Monday - Saturday

Monday to Friday: 8:00 AM to 8:00 PM (Issue/Return of books from 8:30 AM to 5:30 PM)

Saturday: 8:00 AM to 8:00 PM (Issue/Return of books from 8:30 AM to 1:30 PM)

Sunday 8:00 AM to 8:00 PM (No Issue/Return of books)

The TERI SAS Library shall remain open on all the days except list of holidays notified by the Deemed University (<http://www.terisas.ac.in/ssl-of-holidays>)

Contact Staff at: +91 11 71800222 Extn. 4912

000008 038

Powered by Koha

Day 2

koha

Cart

Lists

Log in to your account

Search history [x]

Home

TERI SAS Home

About TERI SAS Library

E-Resources

Remote Access

Services

E-thesis & Dissertations

Research

Library Rules

Ask a Librarian

Contact

Search

Title

Manufacture of Pan Masala, tobacco and tobacco products

Books

TERI School of Advai

Go

Advanced search | Authority search | Tag cloud | Most popular

Home

Results of search for 'i,wrd: Manufacture of Pan Masala, tobacco and tobacco products' with limit(s): 'no-type TB'

No results found!

No results found for that in catalog

000008 124

Powered by Koha

4.2.4.B.

Day 3

Day 4

Day 5

TERI SAS Library OPAC

Link: <http://terisaslibrary.teri.res.in/>

4.2.4.B.

Ratan Jha

From: Support <support@manupatra.com>
Sent: Wednesday, November 27, 2019 11:43 AM
To: Ratan Jha
Cc: asingh@manupatra.com
Subject: RE: Tax Invoice- Manupatra and Usage statistis of TERI SAS
Attachments: SIG-MANU11194005-.pdf

Dear Sir

Thank You for your mail.

As per below mail, the hard copy of the invoice is being couriered to you (attached is the soft copy for your reference).

Please find usage report for January'2019 to till date

The usage shows 3 numbers, representing the no. of logins, no. of searches done & documents downloaded respectively.

Month	Year	Total Logins	Total Searches	Total Docs
January	2019	177	276	307
February	2019	136	204	214
March	2019	75	119	125
April	2019	121	122	114
May	2019	32	46	33
June	2019	23	29	31
July	2019	99	84	67
August	2019	74	67	86
September	2019	76	92	88
October	2019	67	89	90
November(Till 26th)	2019	70	84	174

We look forward to your renewal payment

Do reach us for any clarification.

Thanks & Regards,

Evarist Mary

Manupatra Information Solutions Pvt. Ltd.

B-37, Sector-1, Noida 201 301, U.P. India

+91 0120 4014 521(D)

emary@manupatra.com

www.manupatra.com

manupatra®

www.lawskills.in | casewatch

4.2.4.B.

Ratan Jha

From: Evarist Mary <emary@manupatra.com>
Sent: Tuesday, December 29, 2020 12:27 PM
To: Ratan Jha
Cc: asingh@manupatra.com
Subject: Manupatra Usage Report

Dear Subscriber

Greetings of the day.

Please find below the usage Report.

Month	Year	Total Logins	Total Searches	Total Docs
January	2020	115	109	218
February	2020	132	123	199
March	2020	55	65	117
April	2020	105	112	76
May	2020	56	34	26
June	2020	78	56	126
July	2020	62	54	110
August	2020	36	53	78
September	2020	67	88	112
October	2020	52	135	250
November	2020	63	199	286
December(Till 28th)	2020	74	161	145

Please reach us for any clarification

Thanks & Regards,

Evarist Mary

Manupatra Information Solutions Pvt. Ltd.

📍 B-37, Sector-1, Noida 201 301, U.P. India

☎ +91 120 4014 521

✉ emary@manupatra.com

🌐 www.manupatra.com

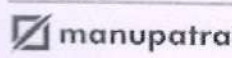
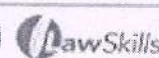
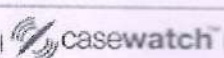
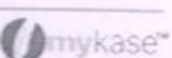
 |  |  | 

SD_Full text usage by access route

For more information please go to <https://www.elsevier.com/librarians/usage-reports>

Choose year(s)
2019

Choose child account
All

Choose access route
All

Total usage per access route for the selected years

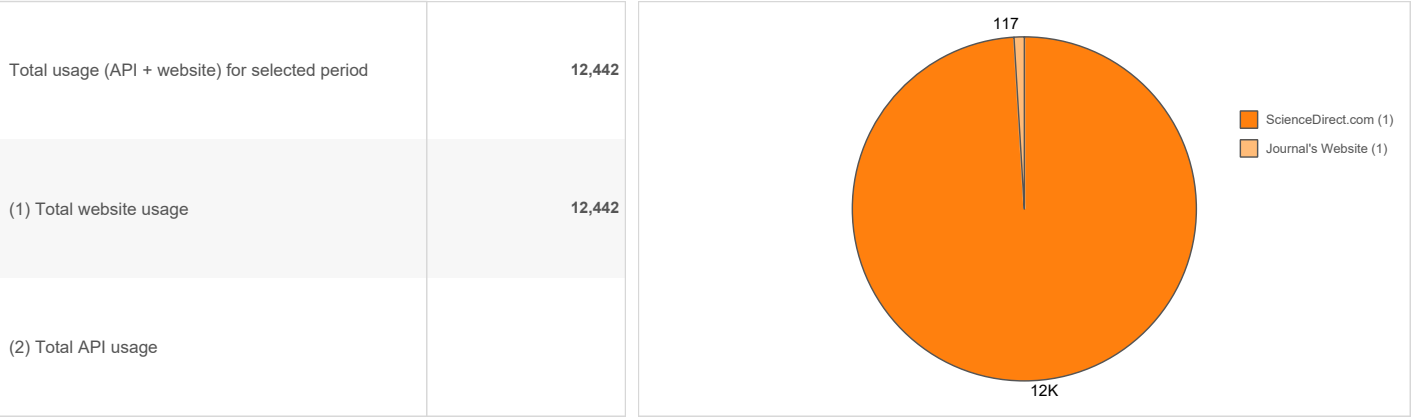

Usage per access route per month

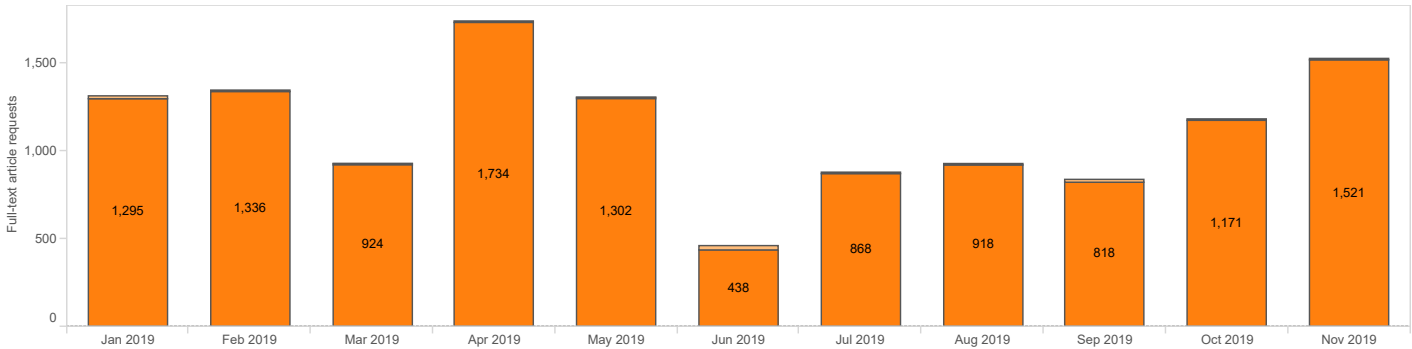

CAPITALINE DATABASE

TERI UNIVERSITY

Web Log Analysis Custom Date Range Report

Report Range: 07/01/2019 00:00:00 - 07/31/2019 23:59:59

Hit Summary

Successful Hits for Entire Site

Average Hits per Day

Menu	Page View	%
CM-Live News		0.00%
COMPANY		0.00%
Industry		0.00%
House		0.00%
FactSheet		0.00%
Screener		0.00%
IPO		0.00%
Corporate Action		0.00%
PeerSet		0.00%

Glossary

Hit Summary

How many physical resources were requested from the server by that visit. Pages are made up of many items (Graph, text, etc). Each of those is a hit, while a view is the page itself

CAPITALLINE DATABASE

TERI UNIVERSITY

Web Log Analysis Custom Date Range Report

Report Range: 08/01/2019 00:00:00 - 08/31/2019 23:59:59

Hit Summary

Successful Hits for Entire Site	19
Average Hits per Day	1

Menu	Page View	%
CM-Live News	11	57.89%
COMPANY	6	31.58%
Industry		0.00%
House		0.00%
FactSheet	2	10.53%
Screener		0.00%
IPO		0.00%
Corporate Action		0.00%
PeerSet		0.00%

Glossary

Hit Summary

How many physical resources were requested from the server by that visit. Pages are made up of many items (Graph, text, etc). Each of those is a hit, while a view is the page itself

CAPITALINE DATABASE

TERI UNIVERSITY

Web Log Analysis Custom Date Range Report

Report Range: 09/01/2019 00:00:00 - 09/30/2019 23:59:59

Hit Summary

Successful Hits for Entire Site	221
Average Hits per Day	7

Menu	Page View	%
CM-Live News	124	56.11%
COMPANY	71	32.13%
Industry	5	2.26%
House	3	1.36%
FactSheet	11	4.98%
Screener		0.00%
IPO	6	2.71%
Corporate Action	1	0.45%
PeerSet		0.00%

Glossary

Hit Summary

How many physical resources were requested from the server by that visit. Pages are made up of many items (Graph, text, etc). Each of those is a hit, while a view is the page itself

CAPITALINE DATABASE

TERI UNIVERSITY

Web Log Analysis Custom Date Range Report

Report Range: 10/01/2019 00:00:00 - 10/31/2019 23:59:59

Hit Summary

Successful Hits for Entire Site	104
Average Hits per Day	3

Menu	Page View	%
CM-Live News	47	45.19%
COMPANY	43	41.35%
Industry	3	2.88%
House		0.00%
FactSheet	7	6.73%
Screener		0.00%
IPO		0.00%
Corporate Action	4	3.85%
PeerSet		0.00%

Glossary

Hit Summary

How many physical resources were requested from the server by that visit. Pages are made up of many items (Graph, text, etc). Each of those is a hit, while a view is the page itself

Clientname : TERI School of Advanced Studies (TSAS)

Usage Report : Capitaline Online

Report Range: 01/11/2019 to 30/06/2020

Hit Summary

Menu	Page View
Company	1586
House	22
Industry	117
SCREENER	24
CM-Live News	732
IPO	17
Corporate Action	58
Peerset	7
Ratios Analysis	14
Total	2577

Accession No	AUTHOR	TITLE	PUBLISHER & PLACE	Ed	Year	Pages	Pub. Price	Exng. Rate	INR	Price Paid	Vendor	Call No.	Bill No / Date	Date of Entry	Remarks	
S5584	Chang, Ha-Joon	Globalisation, economic development and the role of the state	Zed Books, London		2003	vi, 335p	£26.99	89.60	Rs. 2418.30		IBD		114251	29/08/2019		
													28/08/2019			
S5585	Karimi, Hassan A.	Big data: techniques and technologies in geoinformatics	CRC Press, Boca Raton		2014	xiv, 298p	£65.99	90.20	Rs. 5952.30	Rs. 5048.00	IBD		114304	3/09/2019	(Imp cost duty 6%)	
													28/08/2019			
S5586	Chang, Ha-Joon	Kicking away the ladder: development strategy in historical perspective	Anthem Press, London		2003	187p	£14.99	90.20	Rs. 1352.10	Rs. 1082.00	IBD		114399	18/09/2019		
													14/09/2019			
S5587	Turner, Monica G.	Landscape ecology in theory and practice: pattern and process	Springer, New York	2nd.	2015	xx, 482p	£103.99	82.60	Rs. 8589.57	Rs. 6872.00	IBD		114412	18/09/2019		
S5588	Hareyanmurti, A.	Whither rural India?: political economy of agrarian transformation in contemporary India. a festschrift for Venkatesh B. Athreya	Tulika Books, New Delhi		2019	xx, 241p	Rs. 950.00			Rs. 760.00	IBD		114999	10/01/2020		
													10/01/2020			
S5589	Stein, Samuel	Capital city: gentrification and the real estate state	Verso, London		2019	202p	£9.99	99.00	Rs. 989.01							
S5590	Madden, David	In defense of housing: the politics of crisis	Verso, London		2016	viii, 230p	£16.99	99.00	Rs. 1682.01	Rs. 28403.00	IBD		115536	13/08/2020		
													11/08/2020			
S5591	Dugan, S M	Guide to competition act, 2002: an exhaustive section-wise commentary incorporating all legislative and judicial developments	LexisNexis, Gurgaon, 8th. Haryana		2020	clvi, 1904p	Rs. 3195.00									
S5592	Ahuja, Girish	Direct taxes law and practice: including tax planning with amendments made by the finance act, 2020	Wolters Kluwer, Punjab	12th.	2020	clviii, 1873p	Rs. 3295.00									

Date/Accn No Title Details

- GS3355 Study of greenhouse gas
emissions of Gujarat state:
energy, industry, agriculture
and waste sector emissions in
common reporting framework of
the IPCC for 1994, 2007 and 2009/
Kamboj, R. D.
Gujarat: GEER Foundation, 2017.
xxviii, 192p.
9789382799078
SAS
- GS3356 A review on global status of
"right to water": a topic for
discussion or enactment/ Patel,
Shivshanker Singh
Anand, Gujarat: Institute of Rural
Management Anand (IRMA), 2017.
24p. (Working paper no. 285)
SAS
- GS3357 Rural sanitation in India:
implications of social norms
and customs/ De, Indranil
Anand, Gujarat: Institute of
Rural Management Anand (IRMA),
2017.
22p. (Working paper no. 284)
SAS
- GS3358 Impediments to provision of
'collective goods' in cooperatives-
some case studies from India
and Iran/ Agrawal, Girish K
Anand, Gujarat: Institute of
Rural Management Anand (IRMA),
2017.
23p. (Working paper no. 283)
SAS
- GS3359 Women leaders in agriculture:
lessons from case studies/
Mehta, Madhavi
Anand, Gujarat: Institute of
Rural Management Anand (IRMA),
2016.
20p. (Working paper no. 282)
SAS

 Date/Accn No Title Details

GS3360 Creative value through network
of women subsistence
entrepreneurs: learning from
rudi initiative of self
employed women's association
(SEWA) in Gujarat/ Priya, Preeti
Anand, Gujarat: Institute of Rural
Management Anand (IRMA), 2016.
26p. (Working paper no. 281)
SAS

GS3361 Women entrepreneurship:
research review and future
directions/ Yadav, Vanita
Anand, Gujarat: Institute of
Rural Management Anand (IRMA),
2016.
22p. Working paper no. 280
SAS

GS3362 Disruptive rural e-governance
services for sustainable
development in Indian context:
challenges and opportunities/
Misra, Harekrishna
Anand, Gujarat: Institute of
Rural Management Anand (IRMA),
2016.
34p. (Working paper no. 279)
SAS

GS3363 Making the Mahila Sabha work:
a study in the Kutch district
Gujarat/ Biswas, S N
Anand, Gujarat: Institute of
Rural Management Anand (IRMA),
2016.
28p. (Working paper no. 277)
SAS

GS3364 Exploring increasing graduate
intensity in occupations
in India/ Unni, Jeemol
Anand, Gujarat: Institute of
Rural Management Anand (IRMA),
2016.
28p. (Working paper no. 278)
SAS

 Date/Accn No Title Details

- GS3365 Federating the self-help groups
 (SHG) in India: emerging
 conceptual and policy challenges/
 Shylendra, H. S.
 Anand, Gujarat: Institute of
 Rural Management Anand (IRMA),
 2018.
 28p. (Working paper no. 286)
 SAS
- GS3366 Dr R K Pachauri: the visionary
 institution Builder/
 Joshi, Yateendra
 New Delhi: TERI Alumni Association,
 2020.
 v,235p.
 SASTERI
- GS3367 Agroforestry with commercial
 clonal plantations in India/
 Lal, Piare
 New Delhi: TERI Press, 2020.
 xix,252p.
 9789386530936
 SASTERI
- GS3368 Business, economics and sustainable
 development: the emerging issues/
 Datta, Manipadma
 New Delhi: Bloomsbury, 2020.
 xxvii,351p.
 9789389867947
 SAS
- GS3369 Disaster management, corporate
 social responsibility and
 conservation issues/
 Thakur, Amit Kumar
 New Delhi: TERI Press, 2018.
 xiv,226p.
 9788179936597
 SASTERI
- GS3370 Women scientists in India:
 lives, struggles & achievements/
 Chattopadhyay, Anjana
 New Delhi: National Book Trust,
 India, 2018.
 x,492p.
 9788123781440
 SAS

4.2.4.D

Online Usage statistics from 1st July 2020 to 30 June 2021

Total Visits & logins= 123625

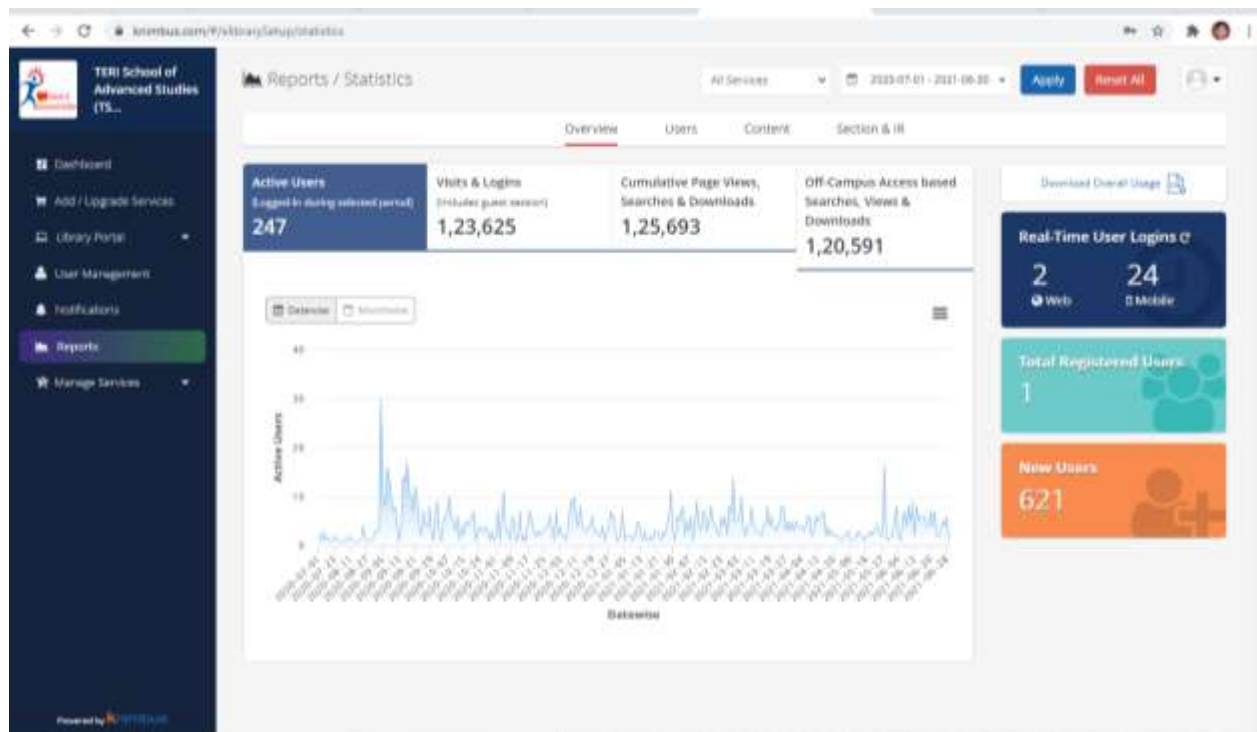

Online Usage statistics from 1st July 2021 to 31st August 2021

Total Visits & logins= 11359

